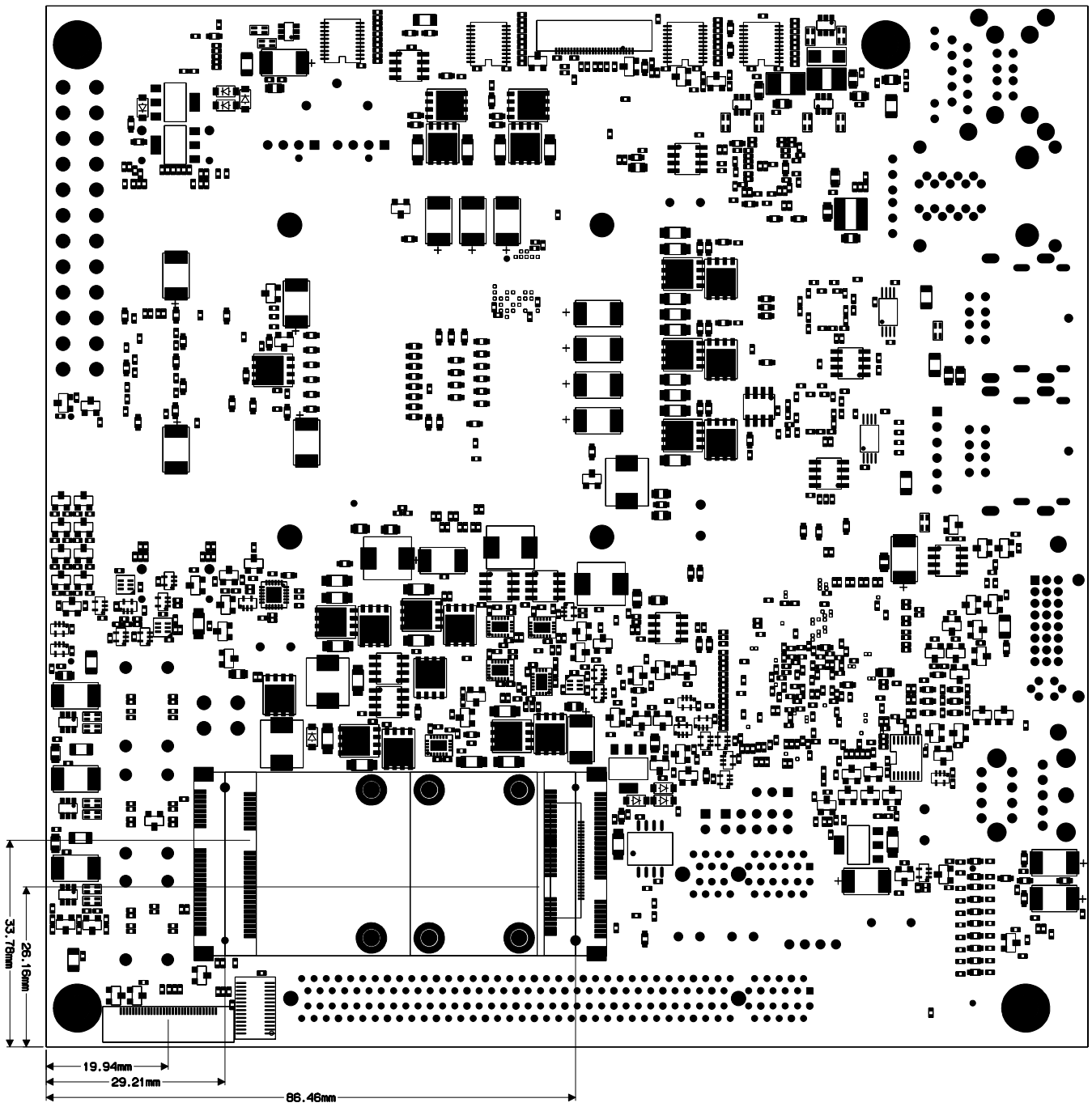
33.78mm
26.16mm
19.94mm
29.21mm
86.46mm